MICROFILMED

FILED
GREENVILLE CO. S.C.
AUG 1 2 41 PM '79
DONNIE S. TANKERSLEY
R.M.C.

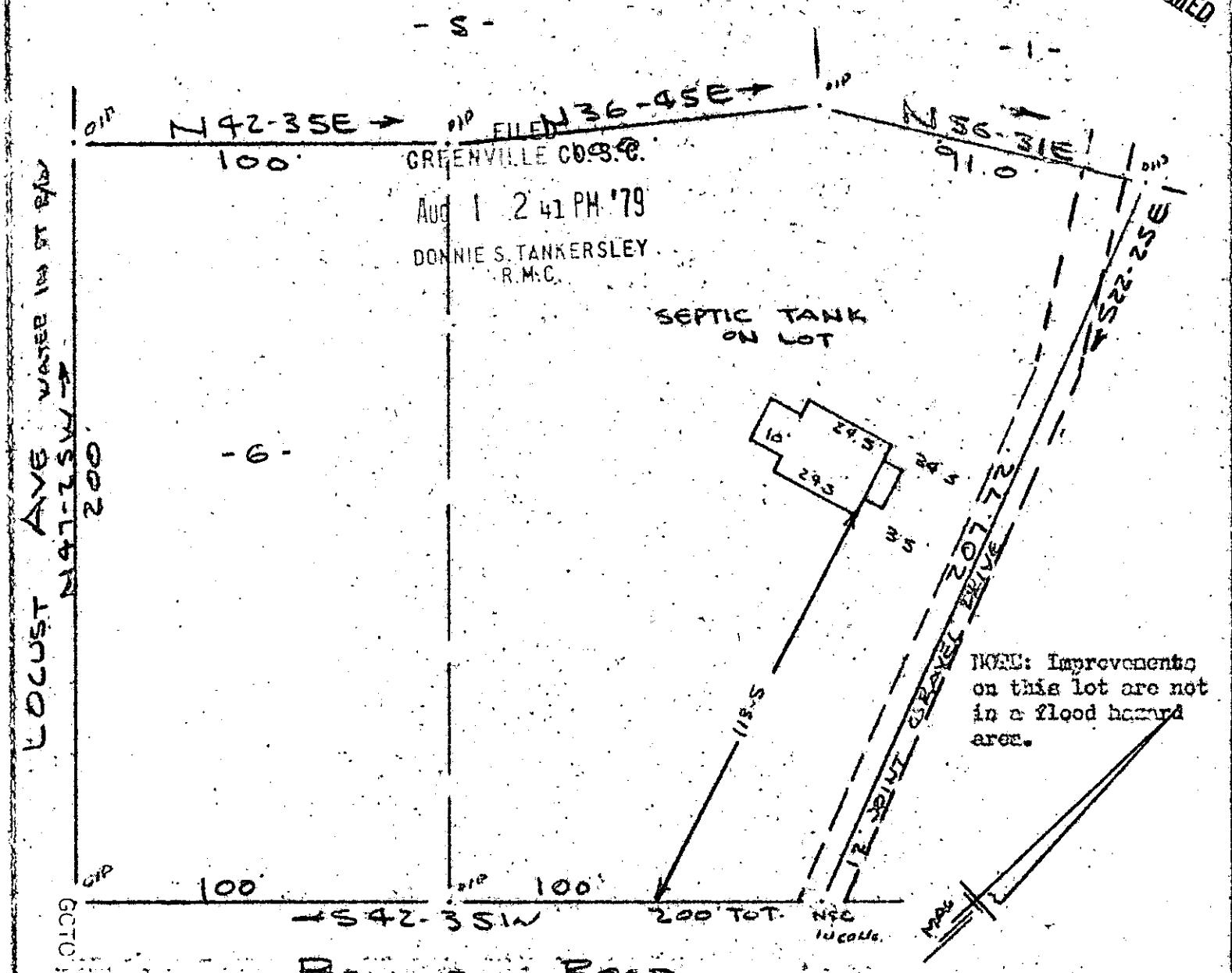

This is to certify that on the 31st day of July, 1979, I surveyed the property shown on this plat, being known as lot 6 and unnumbered lot on plat of OLLIE B. BARNETT and recorded in the RMC Office Greenville County, S. C., in Plat Book " FF " at Page 485 and also being known as PROPERTY OF DORIS O. NELOMS and recorded in the RMC Office in Plat Book at Page ; and that the property lines, walls and buildings are as shown hereon, and that the walls and buildings located on said lot do not encroach or project on adjacent street or property, and that no adjacent walls or buildings encroach or project on said premises, and no power lines cross this property except as shown hereon.

7-M-3

3936

R. B. Bruce

R. B. Bruce, RLS #1952

CAROLINA SURVEYING CO.
112 Manly St., Greenville, S. C.

GCTC 1 --- 1 AUG. 79 380 3.00CI